



Some example projects from 2022:

Measuring the amount of beta glucan consumed in a daily diet using biochemical techniques	Seeing early cancer in a new light	Artificial Intelligence for Cybersecurity
What is the relationship between weather and aircraft punctuality	Searching for cool brown dwarf companions around nearby stars	Analyse results from E. coli screening of the river Cam
Electric Propulsion for Vertical Take-Off and Landing (VTOL) Aircraft	Using Lego to test the addition heuristic	Role of innate immunity in SARS-CoV-2 infection

Read what previous students have said about Nuffield Research Placements

This has given me a broader view of science. It's not just about reagents and chemicals, it's about data analysis as well

I found it to be a very good experience that helped me improve my skills like report writing and also it helped to make decisions about what I wanted to do in the future. I received a lot of support from the company and they really helped to show me how things are done in the work place and made me feel like a part of the department.

I would definitely consider a career within science after this placement, I enjoy the complexity of it and there is no such thing as finished research! There is loads to explore within the science field and I look forward to producing many more reports in the future.

I completed the project and have something amazing to put on my UCAS application.

Because I am glad I had the opportunity to contribute to genuine research and do something that hasn't been done before

I was given support and guidance during my placement. I had learnt a lot about what a career in research might be like and enjoyed the experience.

In general, the experience was not like any other. I enjoyed my time working with scientists and researching. I have found more of a passion for researching now than before I joined.

I am so thankful for my mentors that aided me step by step every day. I am happy I got a chance to experience such event.

It was a positive and insightful experience in the field of biomedical sciences and human-computer interaction. Also, I got an opportunity to be part of a research team and work under supervision alongside PhD students.

Nuffield Research Placement have given me opportunities and experience which I have never come across before. It has enabled me to understand my career pathway even better and given me confidence to pick this career path.

“We have been blown away by the extraordinary research reports and posters the students have produced. Some of which have exceeded expectations and been nominated for awards.” Supervisor, The Environment Agency

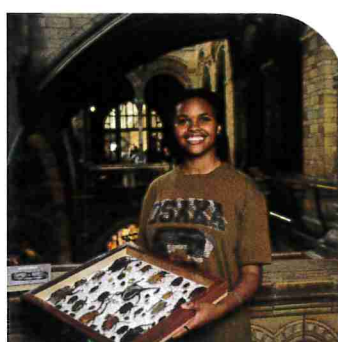

Interested? Contact: Sally Moore, Nuffield Research Placements Coordinator
Email: s.moore@stempointeast.org.uk